

# Moon in june

Violino

MM104

by Robert Wyatt

Transcription by Giovanni Venosta  
Arrangement by Ferdinando Farao'

**A** pizz.

*Coro*

Now i'm here i may as pu ...t my o ther hands in yours While we de

cide how far to go and if we've got time to do it now and if it's half as good for you as it is for

me then you won't mind if we lie

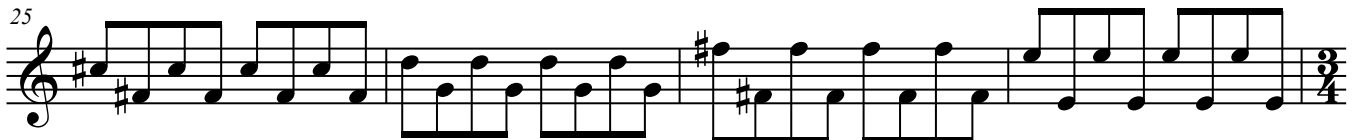

**B**

arco

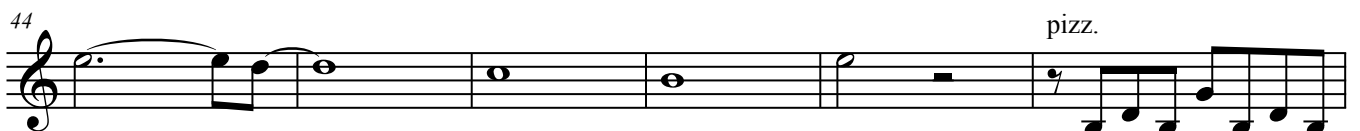

pizz.

50

arco

54

how would you feel

58

in the place of John Peel? — *strumentale* — *pp*

63

68

Tbone e Fl.

75

*rit.*

83

90

**D** **mm 90** *Swing...*

95

X3

100

Fm aj7 F6 E7#9 b13 Am in 6 E7(b9)

106

Fm in7 Cm in7 Bbmaj7 Abmaj7 G7(#9)

112

*pizz.*

116 *3* *3* *3* *3*

120 **E** *Even Eights Coro*

125

129 **F** **16**

150 **4**

160 *pizz.* **G** *strumentale*

166 **H** *Coro*

172 **4**

183 **4**

193 *pizz.*

198

203 **I** **mm 200** **6** **6**

218

arco

225

232

Drums fill...

L ballad... mm 80

M sez. solos

mm 200

255

N mm 80

262

269

274

rit.

279
